

Granite Construction:
ADA Curb Ramp Schedule:
Week of Oct. 31 - Nov. 4, 2022:

Schedule Subject to Change

Next week work is scheduled at:

- North Main at Sheridan, north corner
 - North Main at Nursery, SW Corner
 - North Main at Wimer, SW corner
 - North Main at Van Ness, west corner (closure)
 - North Main at Skidmore, SE corner
- ➔
- Siskiyou Blvd. at Harmony, SE corner
 - Siskiyou Blvd at Normal, NE corner
 - Siskiyou Blvd. at Faith, NE corner
 - Siskiyou Blvd. at Terra, east corner (FBC)
-
- Siskiyou Blvd at Tolman, SE corner
 - Siskiyou Blvd. at Tolman, NW corner
-
- Jefferson at Washington, (east Ashland near I-5)

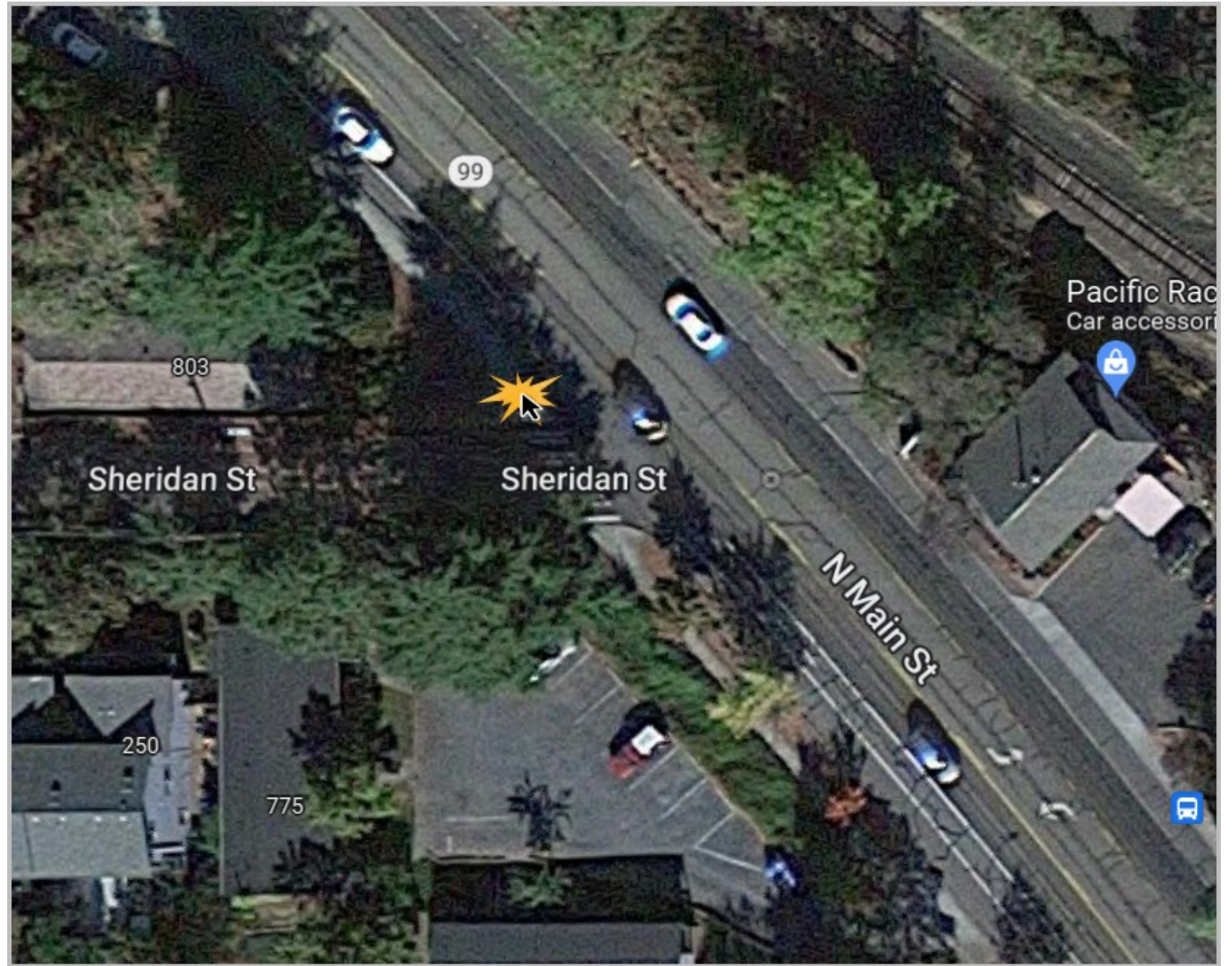

North Main at Sheridan,
north corner



OR99: NEW ST. TO CENTRAL AVE.
ROGUE VALLEY HWY. #063, MP: 18.21
ASHLAND, JACKSON COUNTY
ASHLAND SITE 2

54V-104

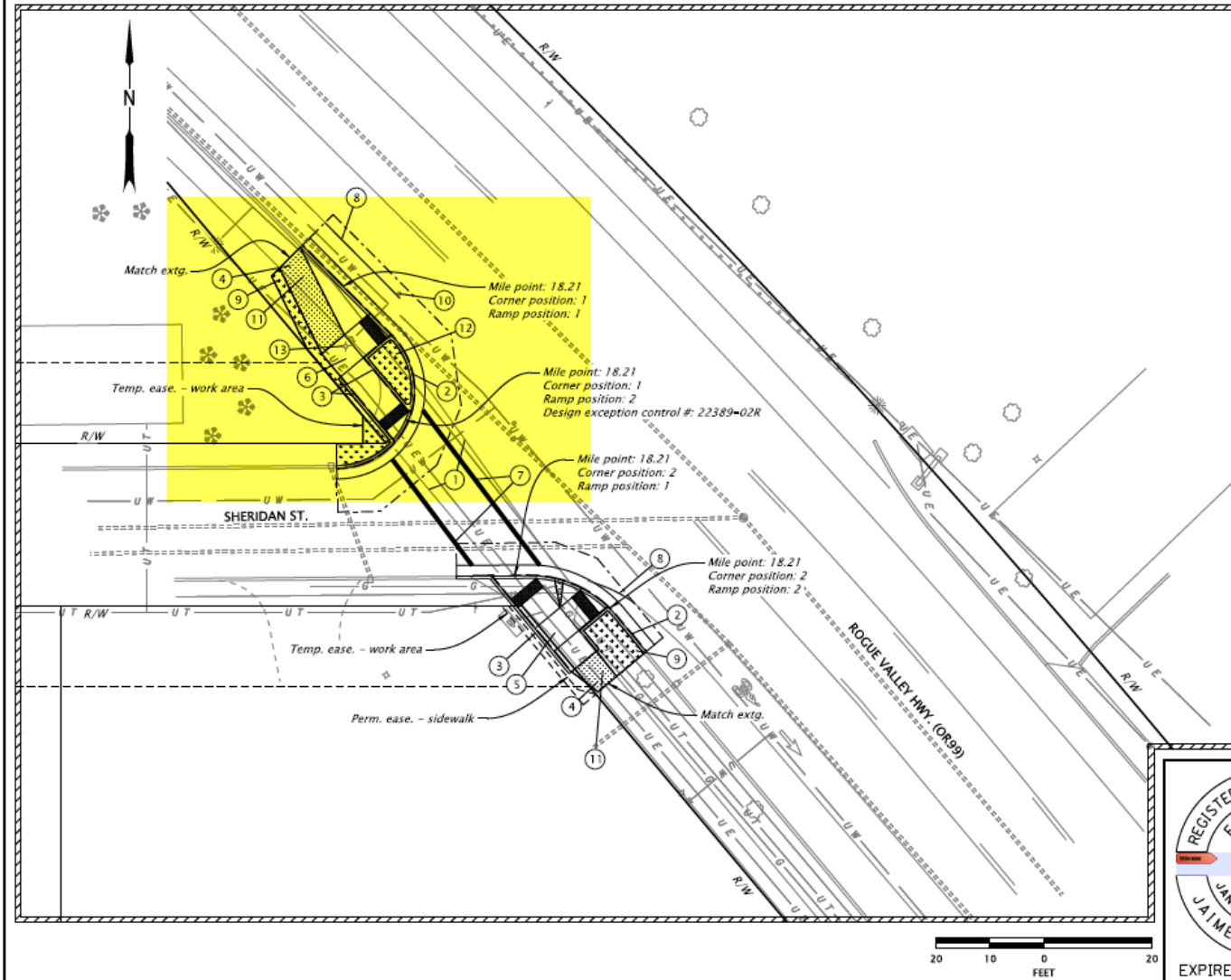

- 1 Remove extg. crosswalk
- 2 Const. curb and gutter, modified
(For details, see sht. BB01)
(See dwg. no RD700)
- 3 Const. std. curb
(See dwg. no RD700)
- 4 Const. P.C. conc. sidewalk
(See dwg. nos. RD720, RD721 & RD722)
- 5 Const. curb ramp, Combination
Inst. Safety yellow truncated domes on New surfacing - 23 sq. ft.
PCC surfacing
(For details, see sht. BC308A for corner position 2)
(See dwg. nos. RD900 & RD930)
- 6 Const. curb ramp, Perpendicular
Inst. Safety yellow truncated domes on New surfacing - 22 sq. ft.
PCC surfacing
(For details, see sht. BC308 for corner position 1)
(See dwg. nos. RD900 & RD910)
- 7 Inst. crosswalk
(See dwg. nos. TMS03 & TMS30)
- 8 Inst. 8" white line
(See dwg. no. TMS00)
- 9 Inst. lawn seeding
- 10 Remove extg. water valve box and replace with
Agency furnished water valve box
(See dwg. no. RD258)
- 11 Removal of curb ramp, walk, curb,
surfacing - 151 sq. yd.
- 12 Inst. bark mulch
Thkn. - 4"
(For details, see sht. BB02)
- 13 Relocate fire hydrant (By others)



CONTRACTOR MAY NOT WORK IN THIS AREA UNTIL GIVEN NOTICE.
SEE SPECIAL PROVISION SECTION 00180.65 FOR
TABLE OF LOCATIONS AND DATES.

General Notes:

1. Extg. signs, striping and other features not called out are extg. and shall remain in place.
2. For legend, see sht. BB10.
3. All pavement bars and legends shall be Type BH-S.

ADA CURB RAMP PILOT PROGRAM PROJECT



OR99/ I-5 CURB RAMPS PROJECT

VARIOUS HIGHWAYS
JACKSON COUNTY

Designer: Tyler Klein
Checker: Austin Zavala

Redesigner: Jaime Jordan
Checker: Austin Zavala

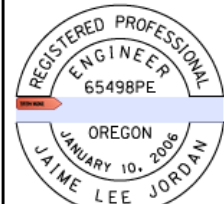

EXPIRES: 6/30/2023

GENERAL CONSTRUCTION

SHEET NO.
C308

North Main at Nursery,
south corner

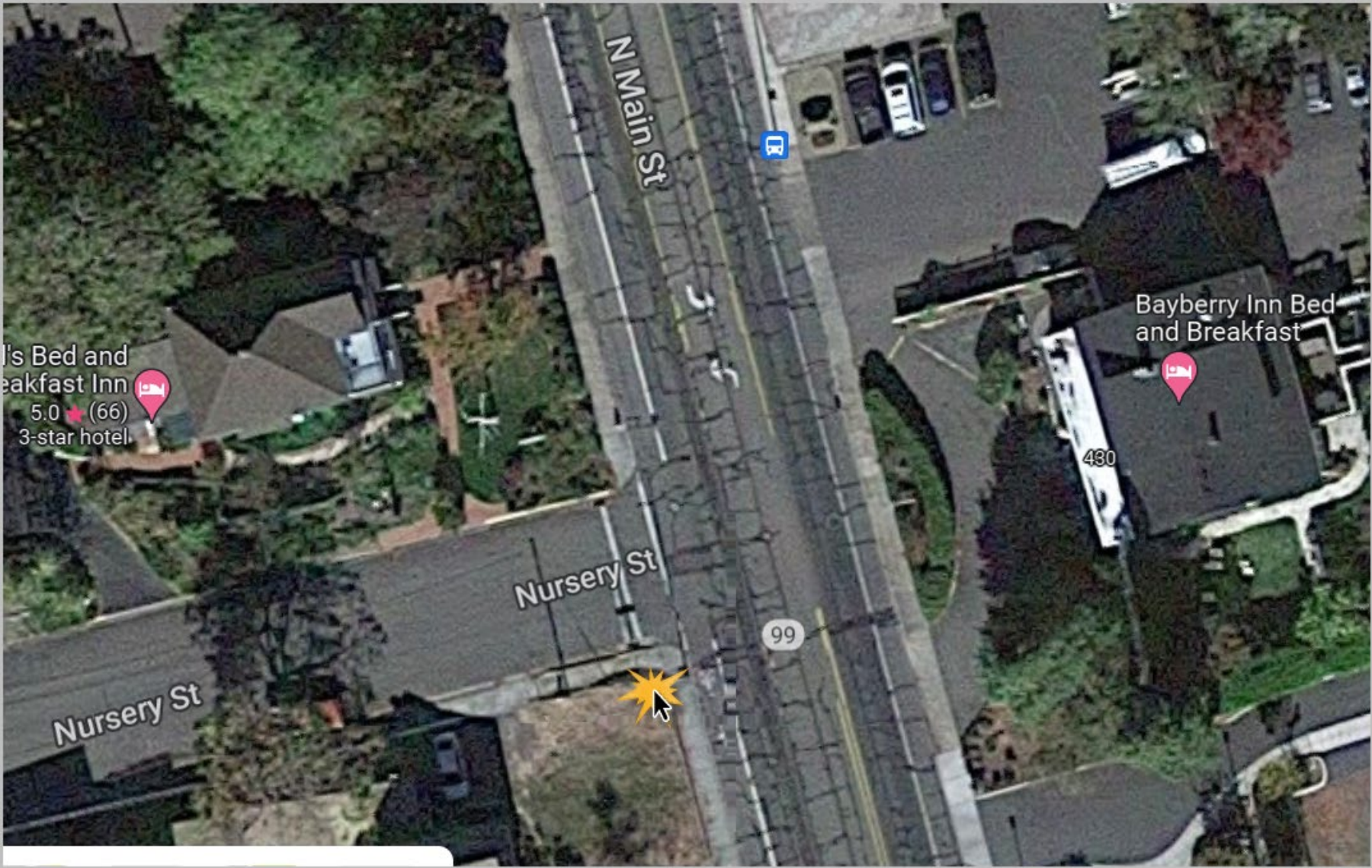

North Main at Nursery,
south corner

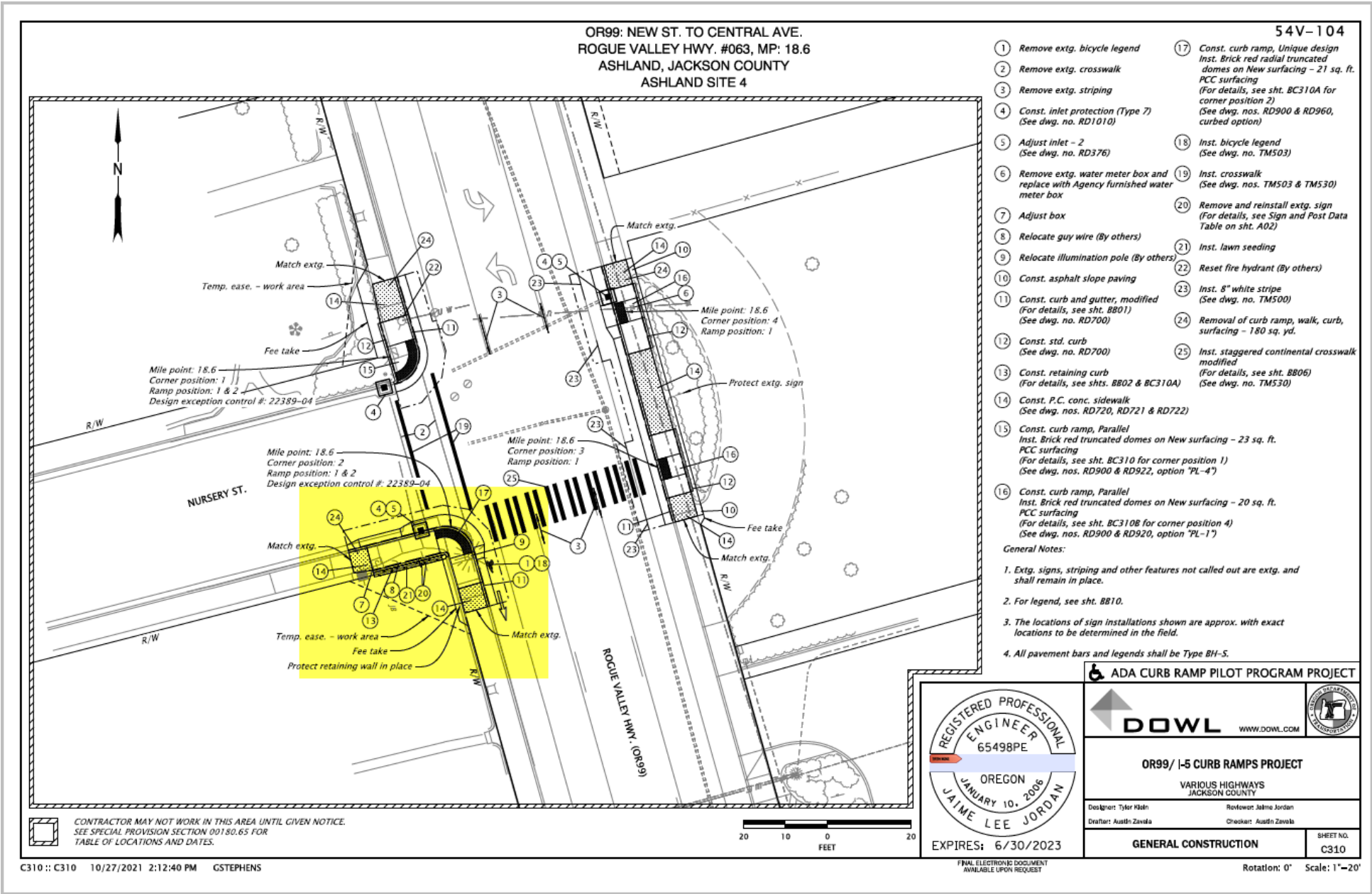

North Main at
Wimer, SW
corner



North Main at
Wimer, SW
corner

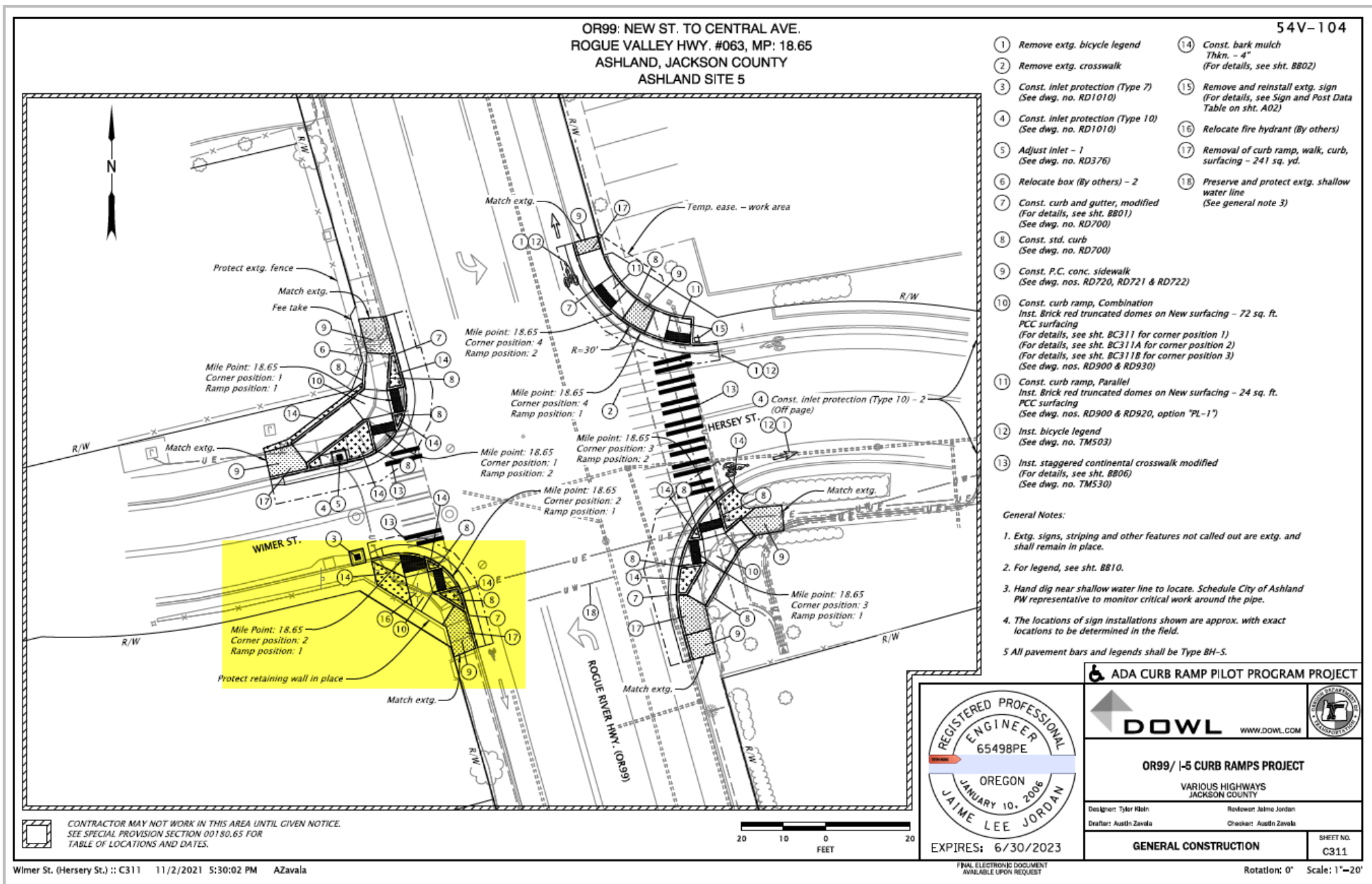

North Main west of
Van Ness, crosswalk
closure due to new
nearby Rapid Flashing
Beacon for
pedestrians



North Main
west of Van
Ness, crosswalk
closure due to
new nearby
Rapid Flashing
Beacon for
pedestrians

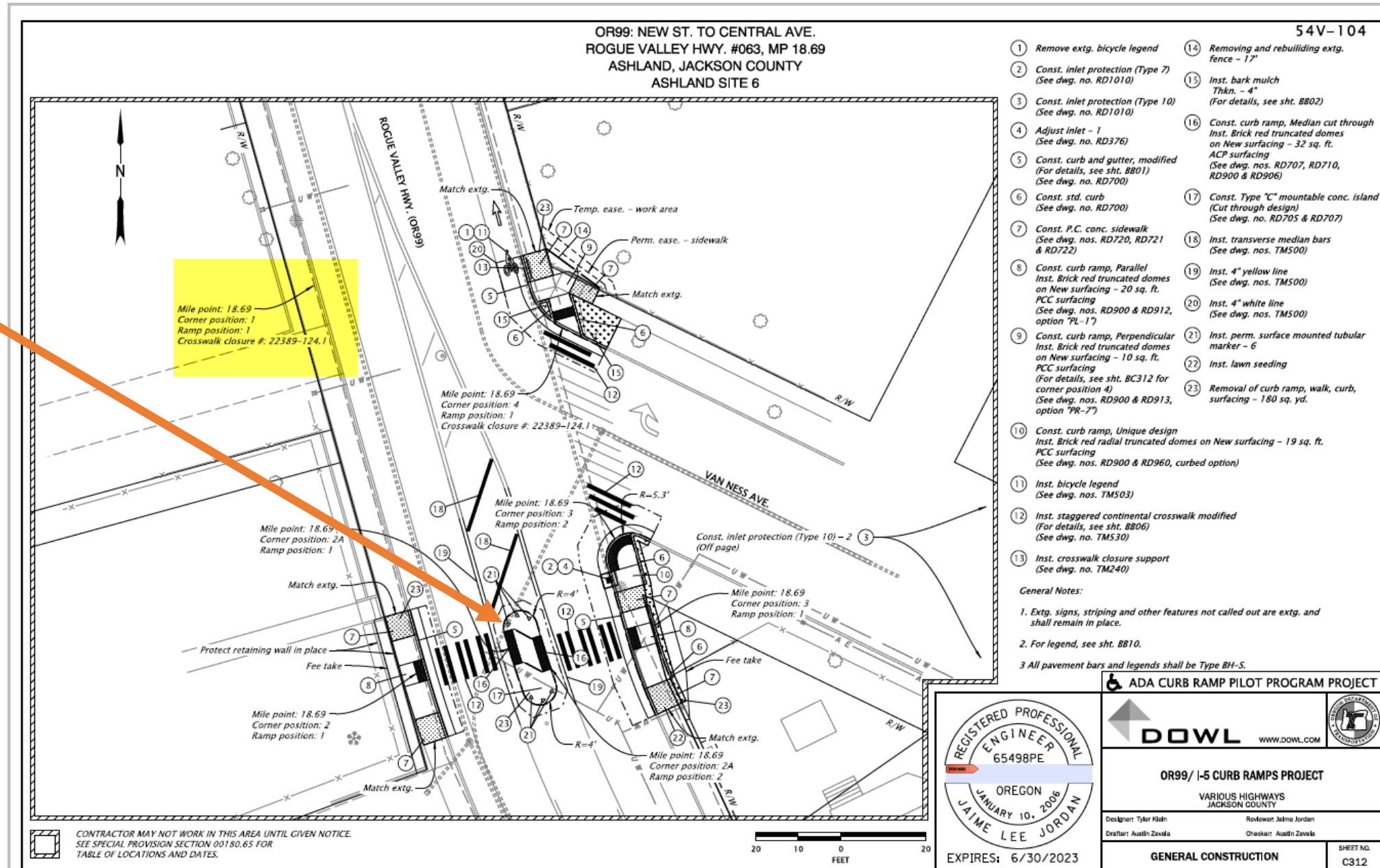

North Main at
Skidmore, SE
corner



OR99: NEW ST. TO CENTRAL AVE.
ROGUE VALLEY HWY. #063, MP: 18.79
ASHLAND, JACKSON COUNTY
ASHLAND SITE 7

54V-104

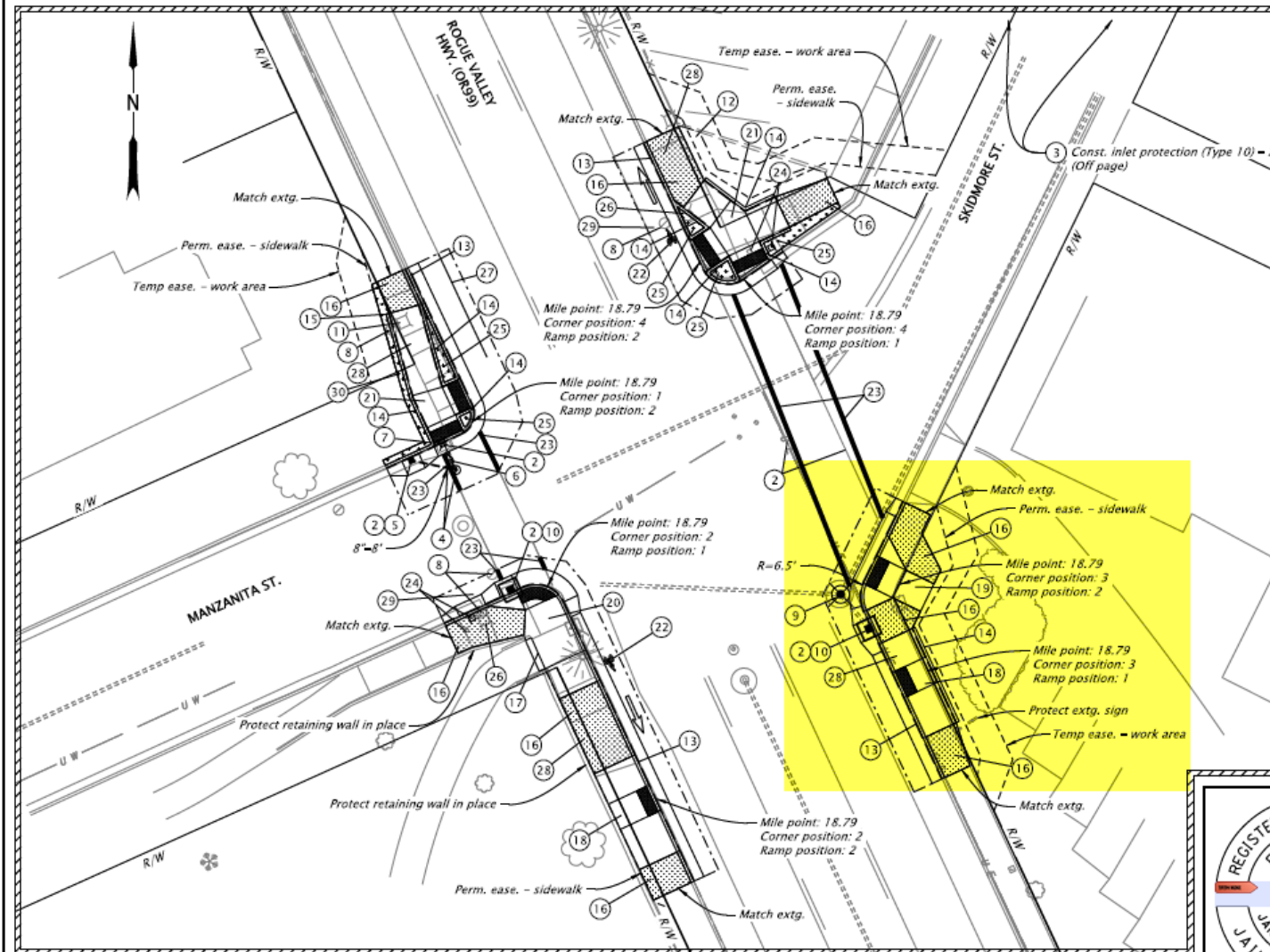

- 1 Remove extg. striping
- 2 Const. inlet protection (Type 7)
(See dwg. no. RD1010)
- 3 Const. inlet protection (Type 10)
(See dwg. no. RD1010)
- 4 Sta. "C313" S+66.25, 5.44' Lt.
Const. manhole over extg. sewer
Inst. 8" storm sew. pipe - 8"
5' depth
Rim el. 1899.23'
F.L. in 1896.72' (N)
F.L. out 1896.64' (S)(extg.)
(Field verify location and depth of extg. pipe)
(See dwg. nos. RD300, RD302, RD339,
RD343, RD345 & RD356, RD380, RD386, RD388,
RD390 & RD393)

- 5 Sta. "C313" S+72.79
Const. type "CG-2" inlet
Rim el. 1899.23'
F.L. out 1896.83'
(See dwg. nos. RD300, RD302, RD339,
RD365, RD366)

- 6 Remove pipe - 4'
- 7 Remove inlet
- 8 Remove extg. water valve box and replace
with Agency furnished water valve box
(See dwg. no. RD258)
- 9 Minor adjust manhole
(See dwg. no. RD360)
- 10 Adjust Inlet - 2
(See dwg. no. RD376)

General Notes:

1. Extg. signs, striping and other features not called out are extg. and shall remain in place.
2. For legend, see sht. B810.
3. The locations of sign installations shown are approx. with exact locations to be determined in the field.
4. For pipe runs const. of mult. pipe segments, perform Mainline Video Inspections. For new structures connected to extg. pipes and pipe runs const. of one pipe segment, perform Manual Inspections of the new connection points per specifications section 00415.
5. Hand dig near shallow water line to locate. Schedule City of Ashland PW representative to monitor critical work around the pipe.
- 6 All pavement bars and legends shall be Type B8-S.

CONTRACTOR MAY NOT WORK IN THIS AREA UNTIL GIVEN NOTICE.
SEE SPECIAL PROVISION SECTION 00180.65 FOR
TABLE OF LOCATIONS AND DATES.

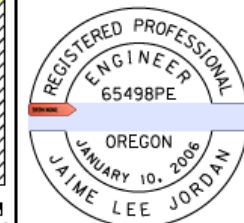

EXPIRES: 6/30/2023

ADA CURB RAMP PILOT PROGRAM PROJECT	
OR99/ I-5 CURB RAMP PROJECT	
VARIOUS HIGHWAYS JACKSON COUNTY	
Designer: Tyler Hahn	Redesigner: Jaime Jordan
Draftsman: Austin Zavala	Checker: Austin Zavala
GENERAL CONSTRUCTION	SHEET NO. C313

Siskiyou Blvd. at
Harmony, SE corner



Siskiyou Blvd. at
Harmony, SE corner

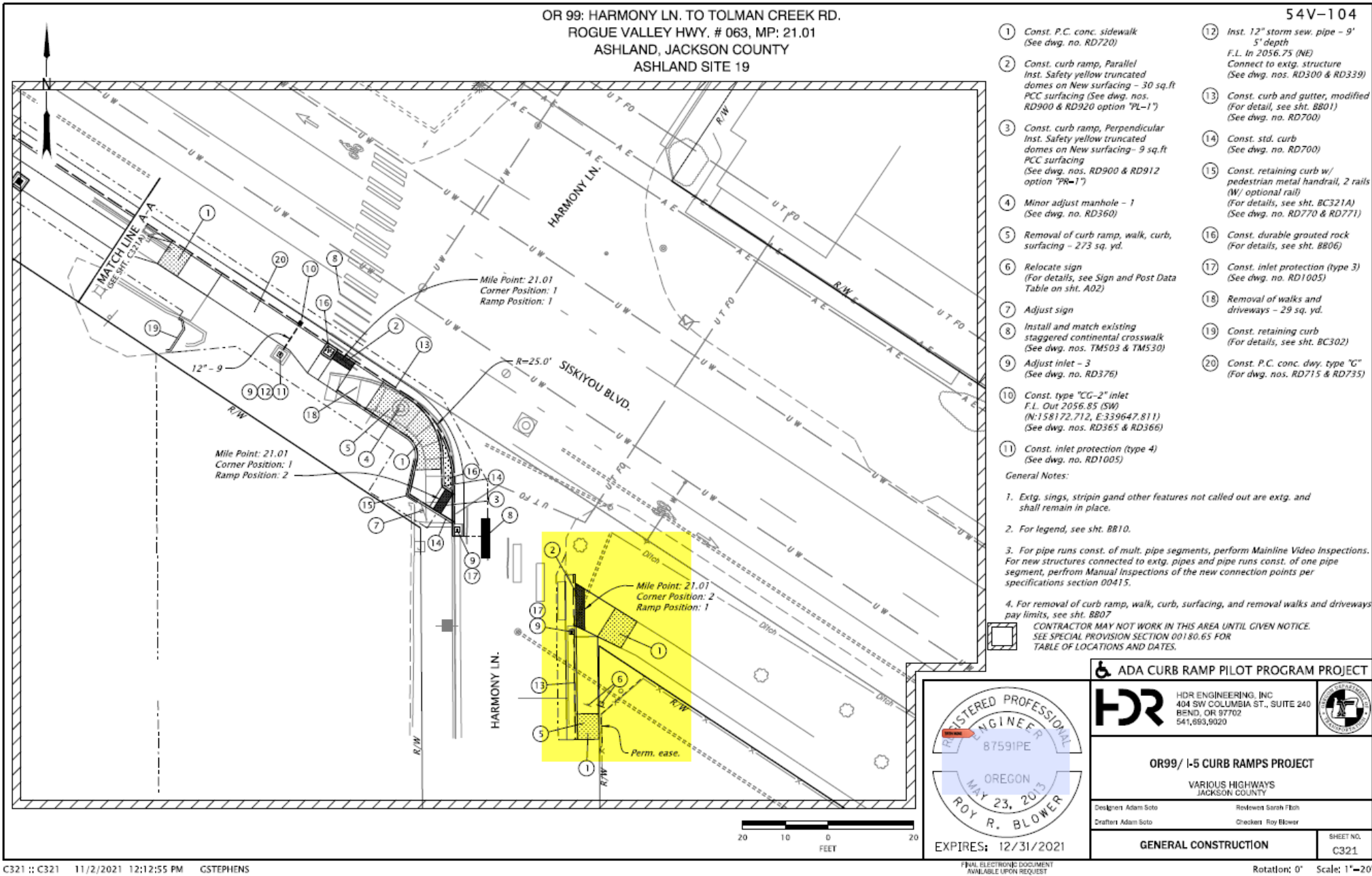

Siskiyou Blvd. at
Normal Ave., NE
corner



Siskiyou Blvd. at
Normal Ave., NE
corner

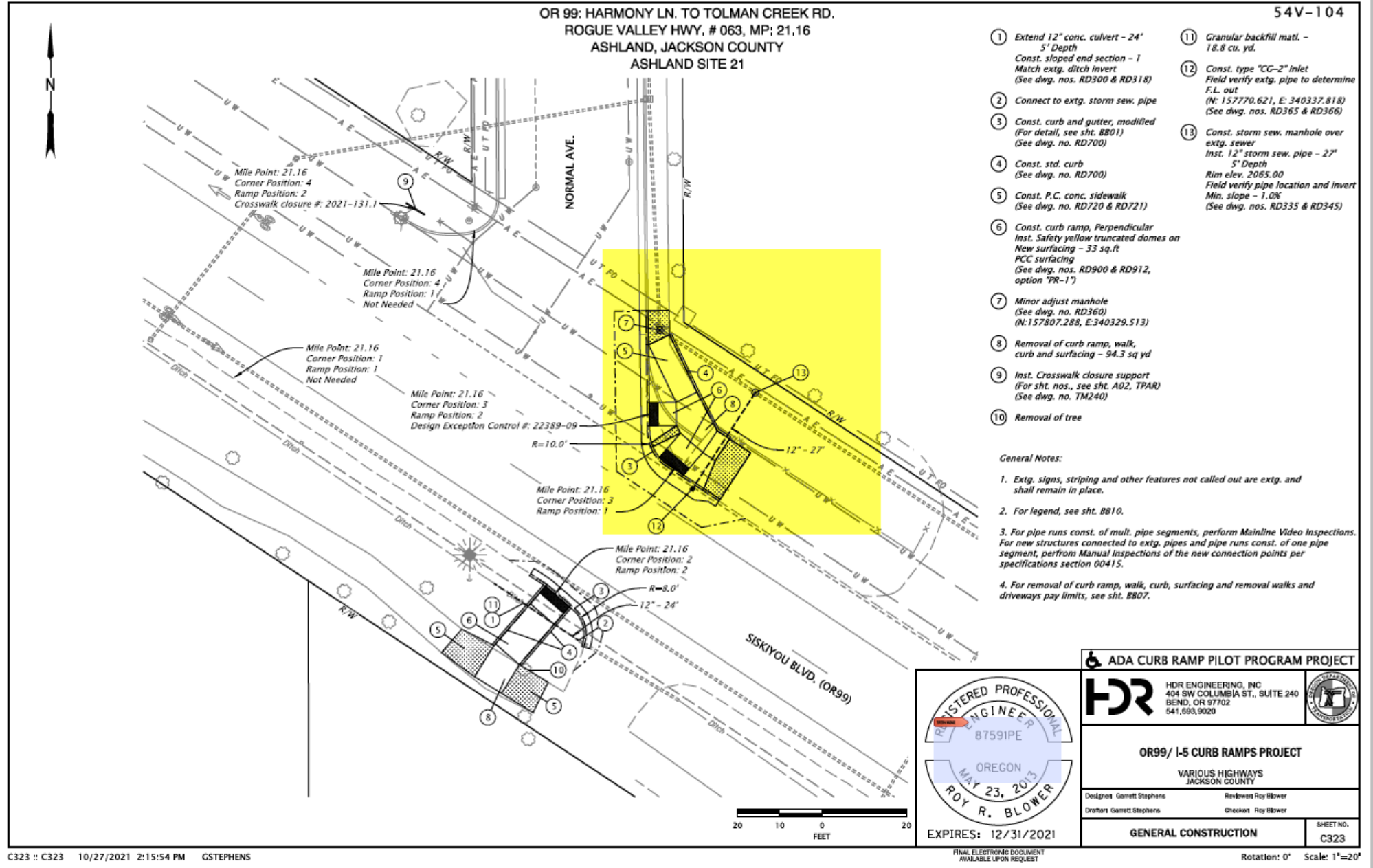

Siskiyou Blvd. and Faith Street, NE corner with sidewalk adjustment for elevation.



Siskiyou Blvd. and Faith Street, NE corner with sidewalk adjustment for elevation.

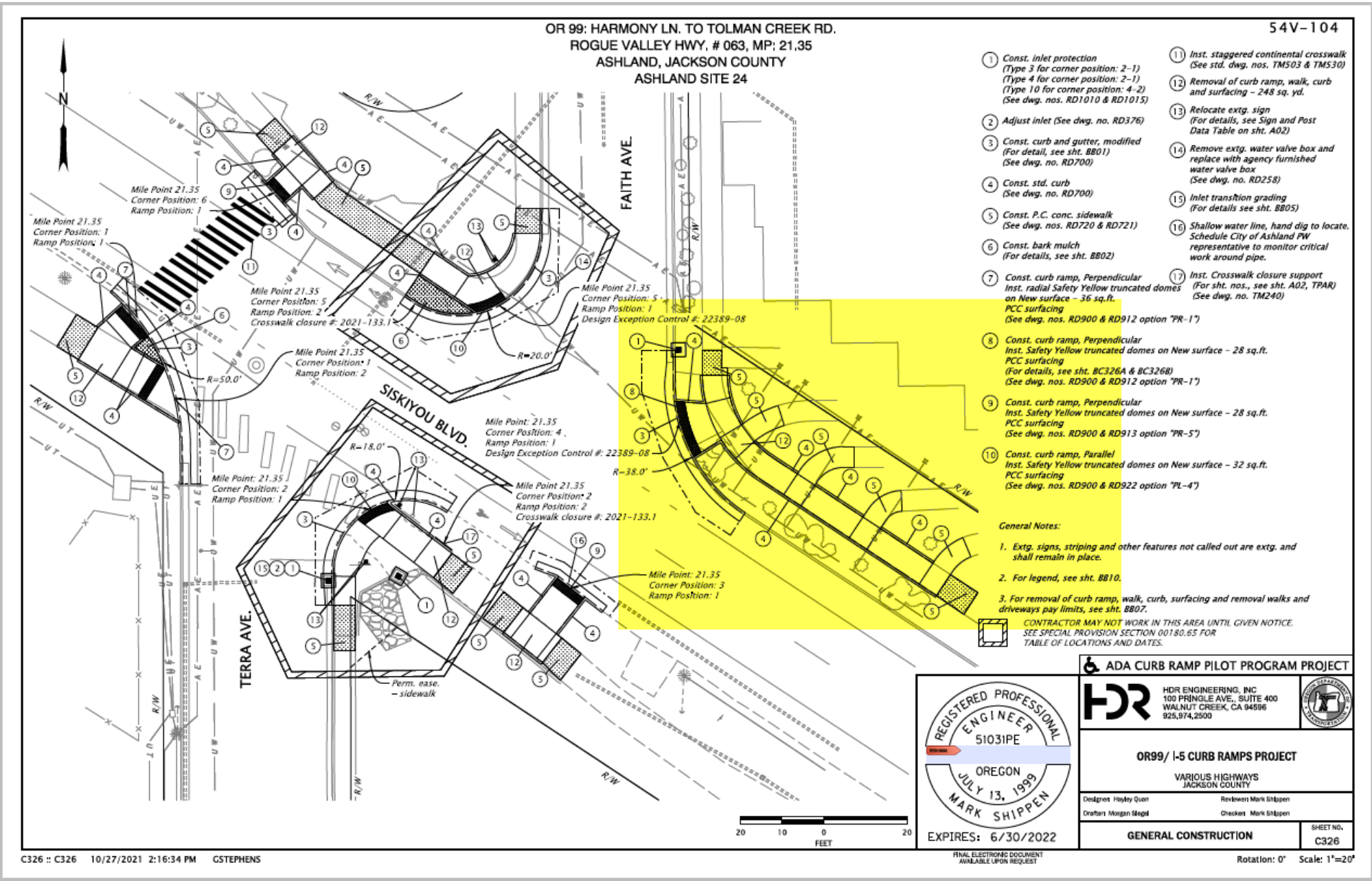



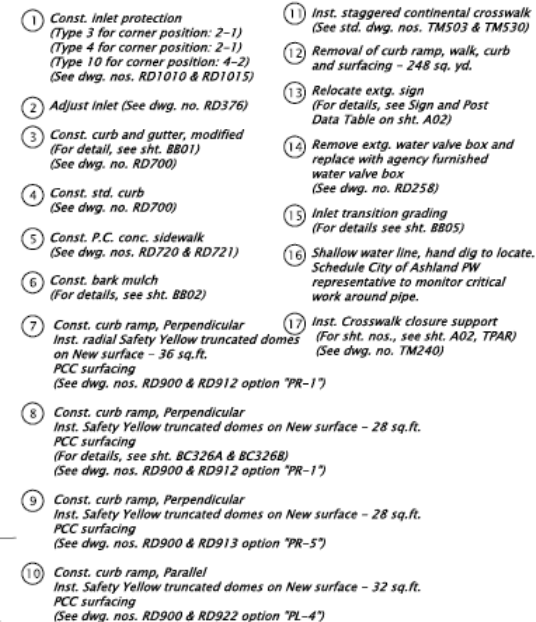

1. *Extg. signs, striping and other features not called out are extg. and shall remain in place.*
2. *For legend, see sht. BB10.*
3. *For removal of curb ramp, walk, curb, surfacing and removal walks and driveways pay limits, see sht. BB07.*

 CONTRACTOR MAY NOT WORK IN THIS AREA UNTIL GIVEN NOTICE.
SEE SPECIAL PROVISION SECTION 00180.65 FOR
TABLE OF LOCATIONS AND DATES.

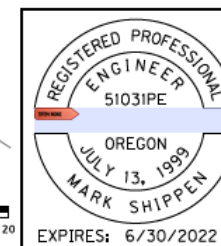

HDR HDR ENGINEERING, INC
100 PRINGLE AVE., SUITE 400
WALNUT CREEK, CA 94596
925.974.2500

VARIOUS HIGHWAYS
JACKSON COUNTY

Designer: Hayley Quan	Reviewer: Mark Shippen
Drafter: Morgan Siegel	Checker: Mark Shippen

GENERAL CONSTRUCTION

SHEET NO
C326

Tolman Creek and Siskiyou Blvd., southeast corner



Siskiyou Blvd. at
Tolman Creek
Road, southeast
corner

When
complete, each
leg of this
intersection will
have improved
curb ramps and
continental
crosswalk.

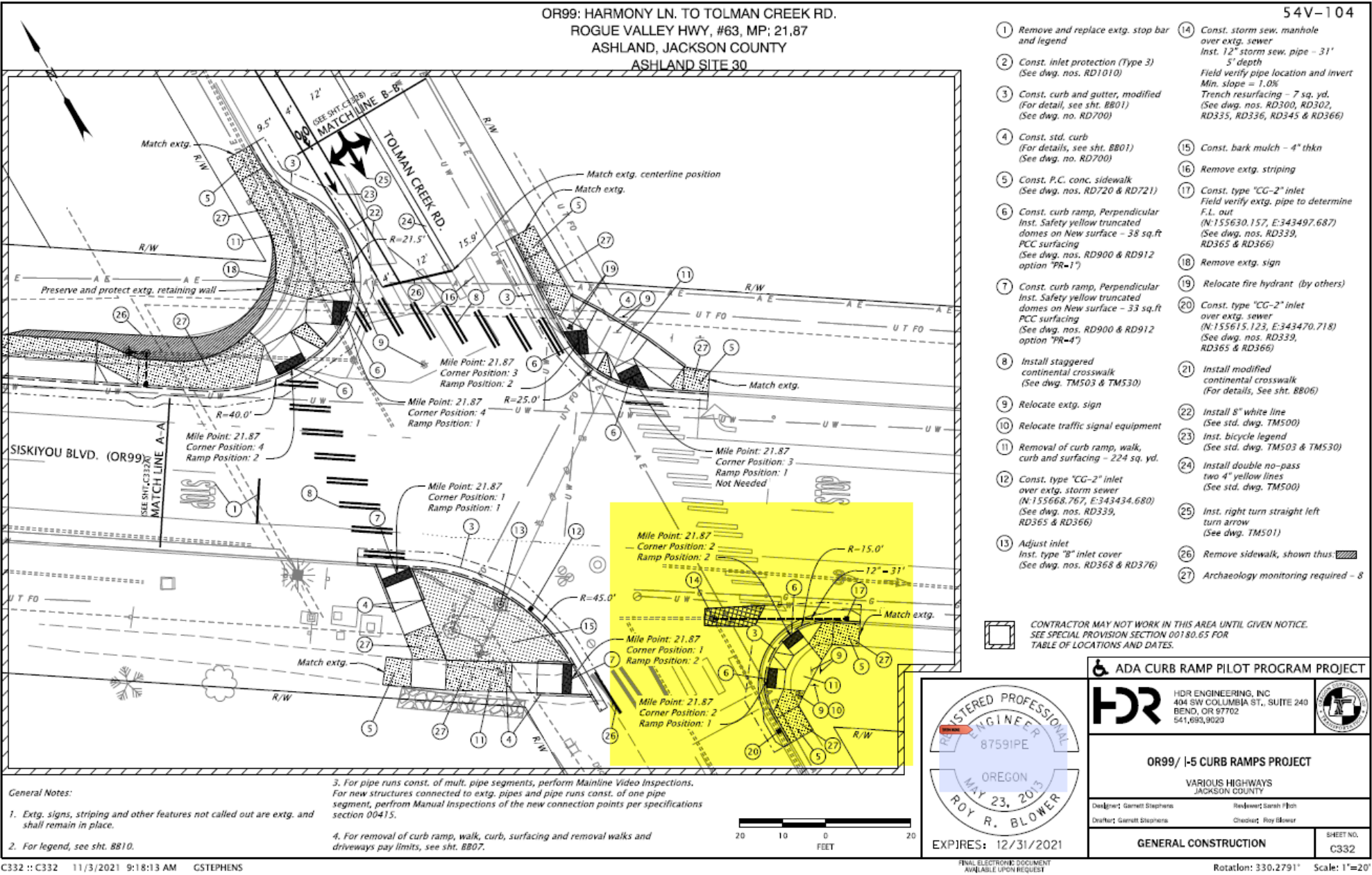

Siskiyou Blvd at Tolman
Creek, NW corner.

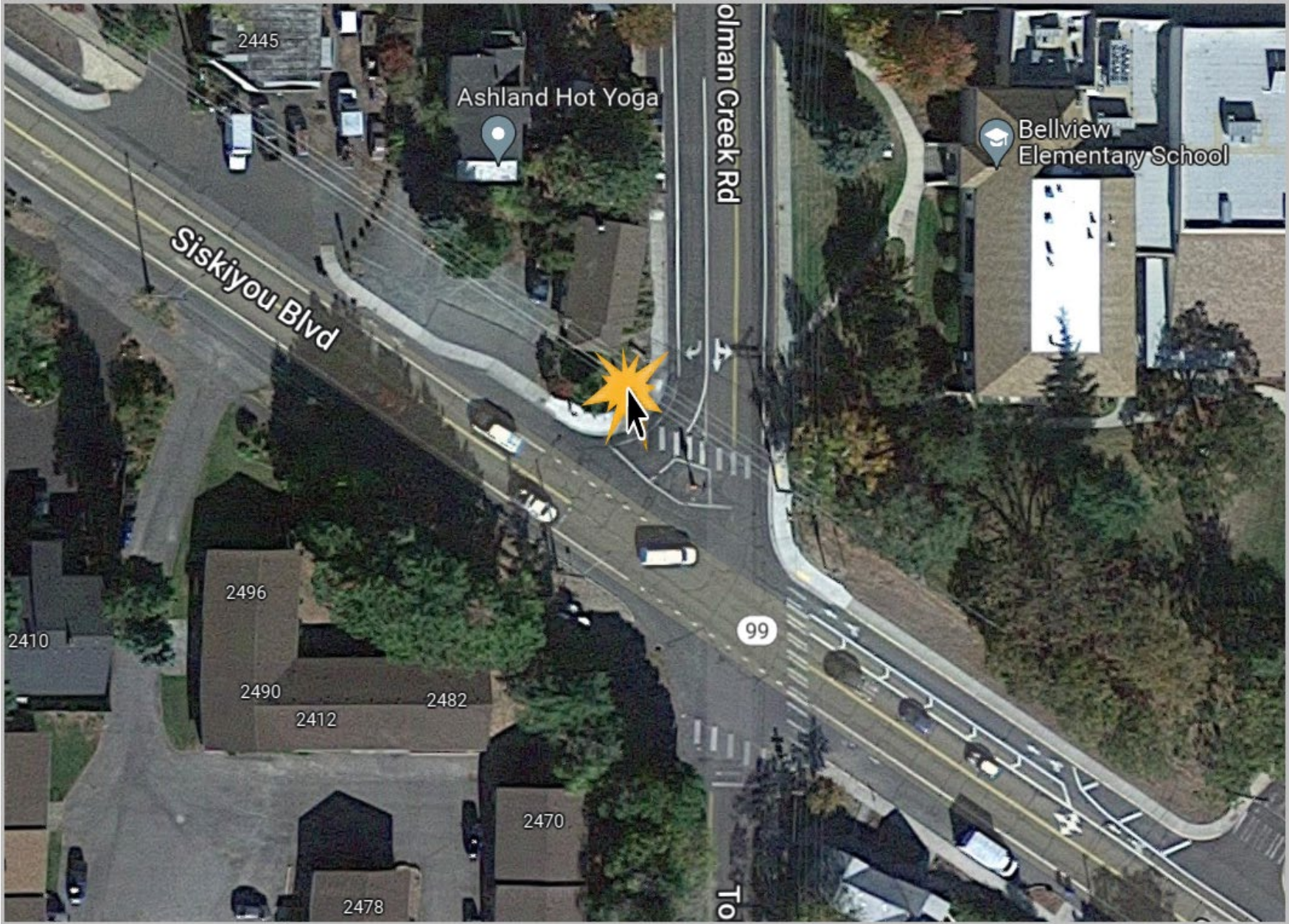

Siskiyou Blvd at Tolman Creek, NW corner.

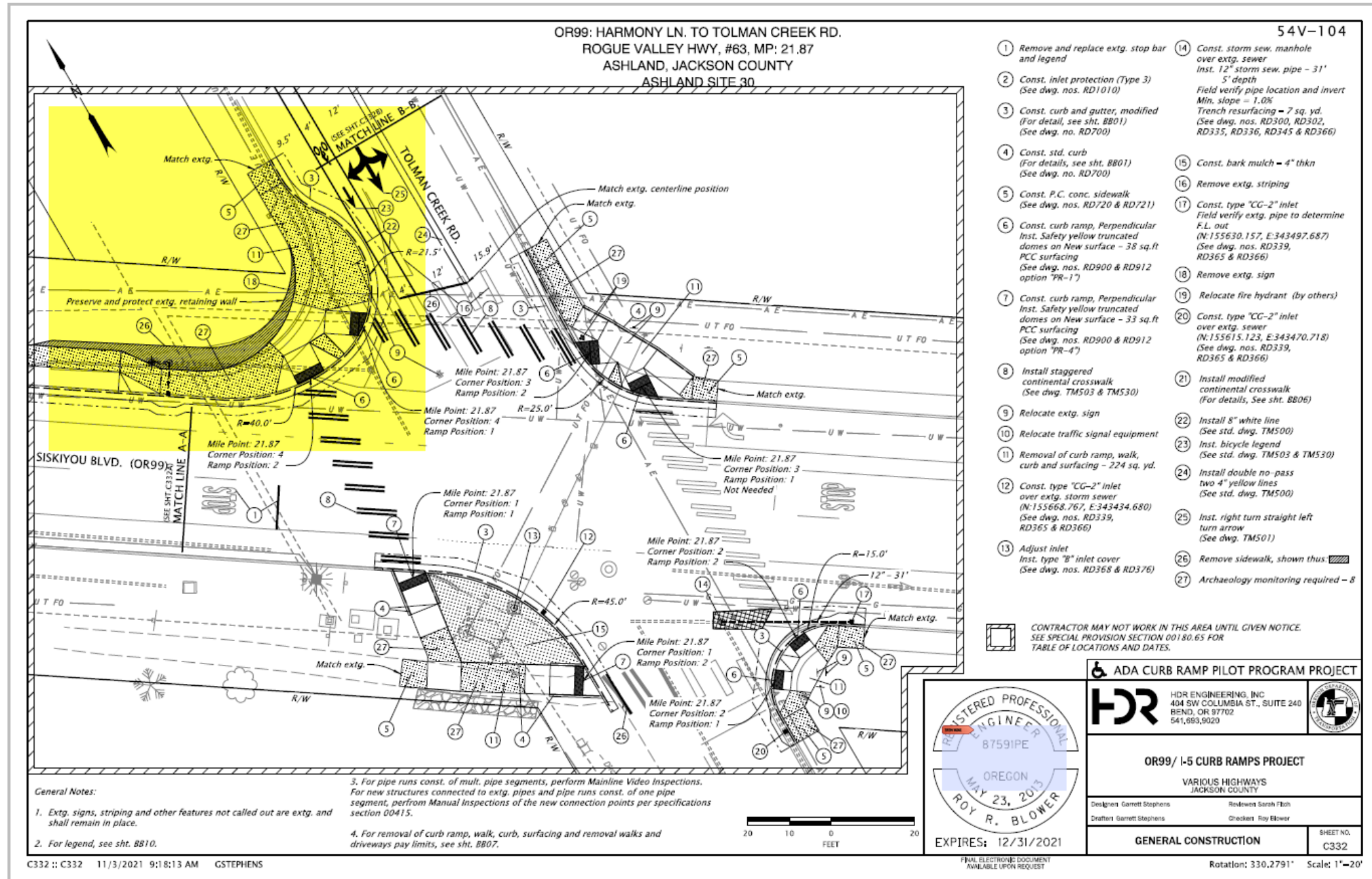

East Jefferson Ave at
Washington Street, adjacent
to Interstate 5

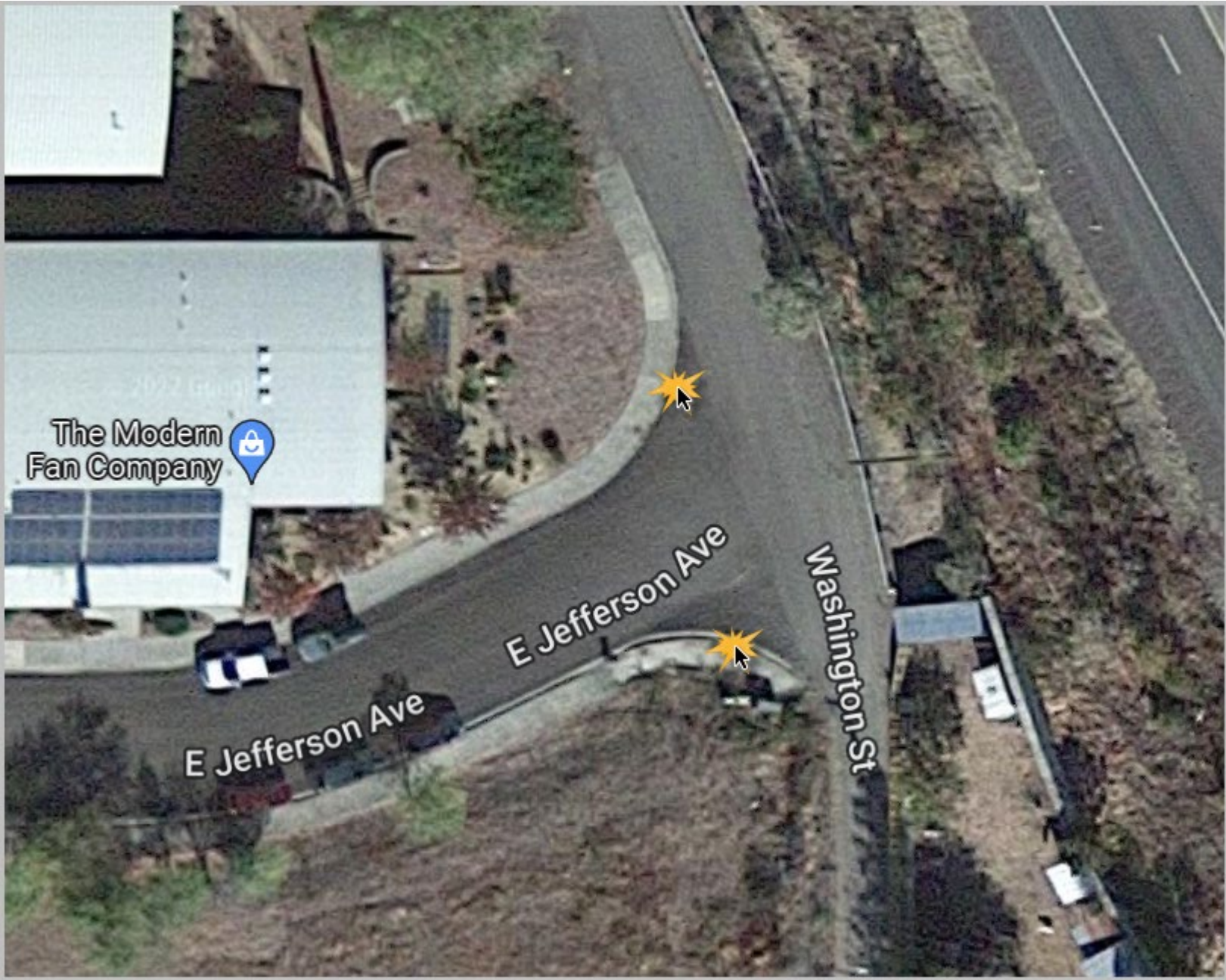

East Jefferson Ave at
Washington Street,
adjacent to Interstate
5

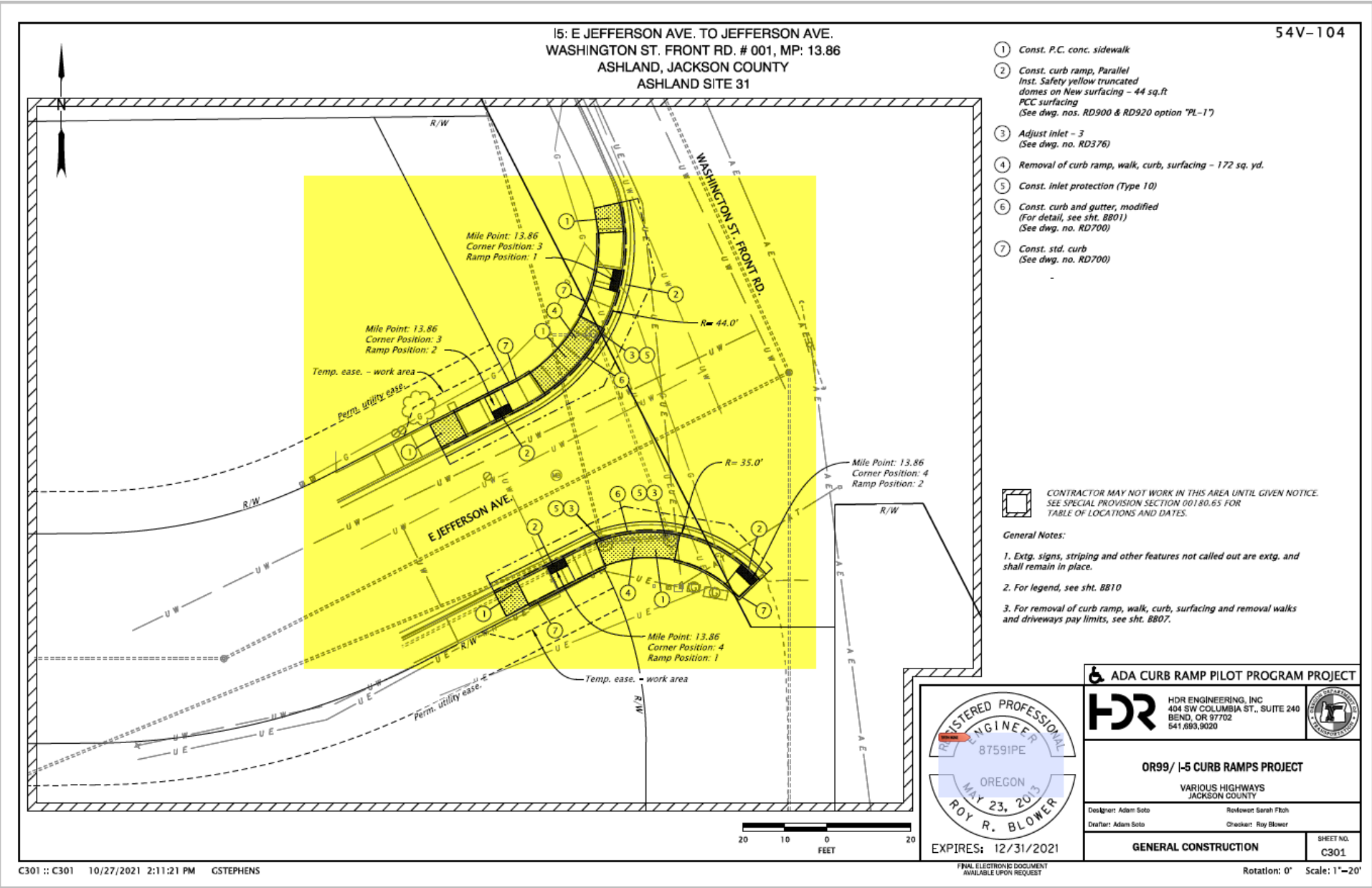

Washington
Street at Jefferson
Ave.



Washington
Street at
Jefferson Ave.

